



PART-TIME PROSPECTUS

2017-18

WELCOME

Thank you for picking up our part-time prospectus and for considering Hull College for your studies.

Hull College has a vast range of courses for you to choose from which are all suitable for a wide range of learners. So, whether you're looking to boost your CV, get back into employment or simply to meet new people and gain new skills, we are sure to have a course to suit you.

If you choose to study with us you will be taught by experienced and skilled tutors and have access to our dedicated support services, including funding support, counselling and careers advice and guidance to support you and your future aspirations.

I look forward to welcoming you to our College and being part of our family.

Michelle Swithenbank

Chief Executive, Hull College Group



OPEN EVENTS

Come along to one of our open events, **meet the tutors** and discuss the **course opportunities** you are interested in.

Sat 7 Oct 2017	10am-2pm
Thu 26 Oct 2017	5pm-8pm
Wed 15 Nov 2017	5pm-8pm
Sat 2 Dec 2017	10am-2pm
Wed 17 Jan 2018	5pm-8pm
Wed 14 Mar 2018	5pm-8pm
Sat 19 May 2018	10am-2pm
Sat 16 Jun 2018	10am-2pm

CONTENTS

Art & Design	6-9
Business, Travel & Tourism	8-9
Catering & Hospitality	10-11
Computing	10-11
Construction & Green Energy	10-13
Engineering	12-13
English, Maths & Sciences	12-15
Foundation Studies	14-15
Hair & Beauty	16-17
Health & Care	16-17
Motor Vehicle	18-19
Performing Arts	18-19
Sport & Public Services	18-19
Professional Studies	20-21
Higher Education	22-23

SUPPORT FOR STUDENTS

FINANCIAL HELP

If you are studying on a part-time course you may be eligible for help towards the cost of your course from the Learner Support Fund or the Advanced Learner Loans Bursary Fund. Application forms are available from Student Services at Queen's Gardens or at the reception at The Learning Zone or Cannon Street and help may be available with books, equipment and childcare. The funds are means tested and early application is advised.

ENROL NOW, PAY LATER

If you enrol before the 16th August you will not need to pay anything at the time of enrolment. Your deposit will be taken on 4th September automatically and then any future instalments will be taken either weekly, monthly or termly. This can be done via Direct Debit or Credit/Debit card payment plan.

In order for instalments to be an option the course cost has to be over £100 and running for 10 weeks or more.

NO FEES TO PAY

If you are aged 19+ you may not have to pay fees on funded Further Education courses if you meet certain criteria. For more information regarding course fees and to see if you qualify for a fee waiver please call **01482 598744**

STUDENT SUPPORT

A wide range of additional student support is available, including:

- ◆ Support for literacy, numeracy and study skills to help students successfully complete their course
- ◆ A Learning Resource Centre providing a wide range of resources, including computer and internet access as well as reading materials
- ◆ A student welfare and counselling service to support you
- ◆ The SEND Additional Support team offer educational support to students to remove barriers to learning whilst encouraging independence.

EQUALITY & DIVERSITY

Hull College is committed to a policy of equal opportunities for all and to providing an environment that promotes equality for all and celebrates its diverse community. We value everyone equally and do not treat anyone less favourably on the basis of gender, disability, race/ethnicity, sexual orientation, age, religion/faith/belief, gender reassignment, pregnancy/maternity or marriage or civil partnership status. These are the protected characteristics as defined in the Equality Act 2010. The Group expects all staff, students, visitors and on site contractors/temporary staff to do the same. We strive to achieve excellence with our diverse student community and our own staff, recognising that people have different needs, culture, experience and expectations. We expect and encourage staff and students to work together to overcome all forms of discrimination and harassment. Through our shared Group values every individual is respected as of right and this should always be reflected in our language, behaviours and actions.

ABBREVIATIONS

QG	Queen's Gardens Centre
CS	Cannon Street Centre
KCOM	Learning Zone, KCOM Stadium
HSAD	Hull School of Art & Design
Var	Various, please call for information

HOW DO I APPLY FOR MY PART-TIME COURSE?

Applying to study at **Hull College** is simple. Just follow these steps...

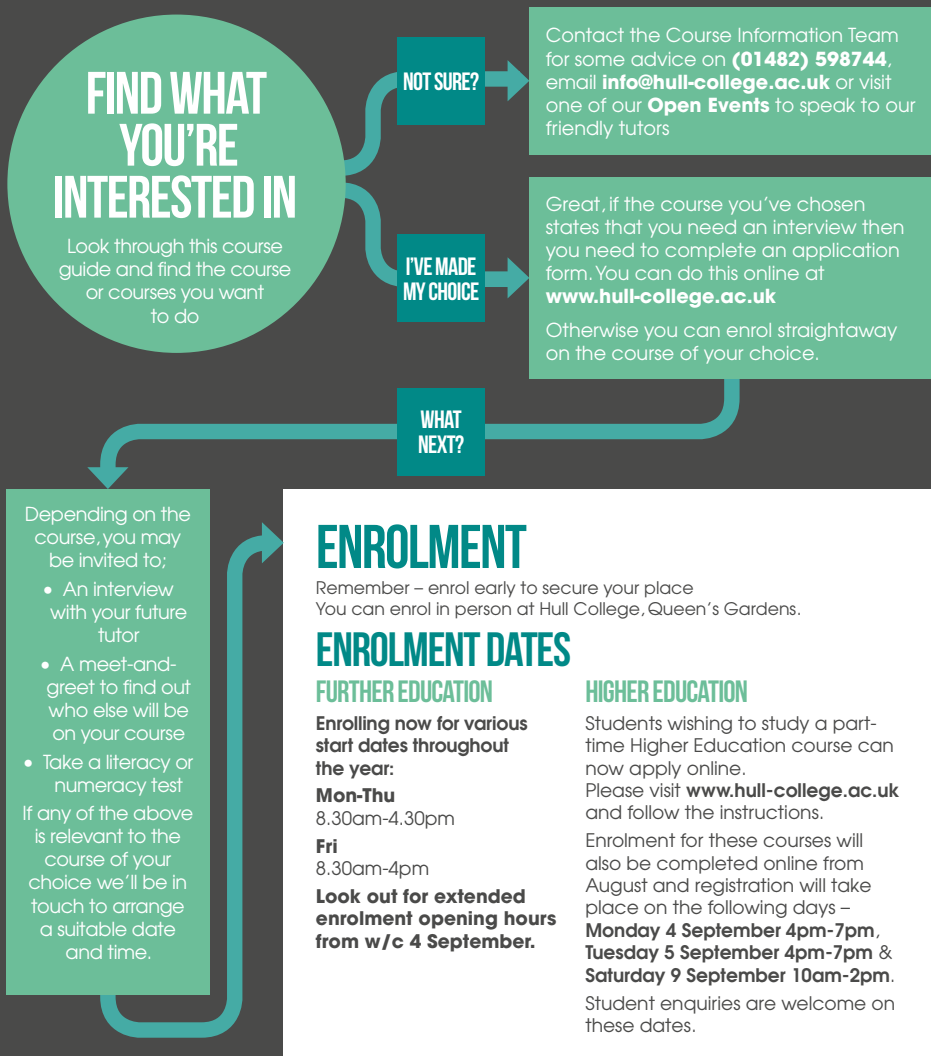

Advanced Learner Loan

If you're 19 or older, you can apply for the Advanced Learner Loan to help with the costs of a College course.

Loans are available to help you with the costs of studying a qualification from Level 3 up to Level 6. This does not affect your legal entitlement to full funding for your course if you are aged 19 to 23 and do not already hold a full Level 3 qualification or above. However, the course or qualification you wish to study must be listed by the ESFA as eligible for full funding entitlement. Those who already hold a Level 3 qualification or above and all those aged 24 and over will need to either self-fund or apply for a loan.

You can apply for a loan to pay the tuition fees towards your course, which will be paid directly to the college on your behalf.

Unlike a bank loan, your monthly repayment will be based on your income and repayments will then only start once you are earning over £21,000 per year. Repayments start at as little as £7 per month (based on an income of £22,000 per year before tax) meaning that this is a great way to access courses that previously, for financial reasons, may have been out of your reach.

Where do I apply?

Apply online or download an application form from www.gov.uk/advanced-learner-loan

ACCESS TO HIGHER EDUCATION

An Access Course at Hull College can offer you a fast-paced, life-changing course which allows you to develop valuable writing and research skills, as well as gaining a qualification that is valued by universities.

There are five diplomas to choose from:

- ◆ Access to HE Health
- ◆ Access to HE Law with Business
- ◆ Access to HE Social Sciences
- ◆ Access to HE Art & Design
- ◆ Access to HE Art & Design (Fashion)

Assessment of work is varied, including exams, essays, debates and presentations, all of which prepare you for the experience that you can expect when you progress to a degree at Hull College. Within the College there is a strong community of access students, who all support one another to ensure that you can succeed on our course.

If you are looking for a change of career or if you feel that you are stuck in a rut and want to find your way out of it, education can hand you the keys to new opportunities. Kick start the new life that you have been looking for. Now is the time to change. Sign up for an Access Course today.

For more information on entry requirements and fees please visit www.hull-college.ac.uk/access

Course Number	Course	Days	Duration (weeks)	Start Date(s)	Times	Location	Interview
PHOTOGRAPHY							
285299	Introduction to Digital Photo	Tue	5	05/09/2017	6pm - 8pm	QG	N
285299	Introduction to Digital Photo	Tue	5	10/10/2017	6pm - 8pm	QG	N
285299	Introduction to Digital Photo	Tue	5	21/11/2017	6pm - 8pm	QG	N
285299	Introduction to Digital Photo	Tue	5	09/01/2018	6pm - 8pm	QG	N
285299	Introduction to Digital Photo	Tue	5	20/02/2018	6pm - 8pm	QG	N
285299	Introduction to Digital Photo	Tue	5	10/04/2018	6pm - 8pm	QG	N
283845	Level 1 BTEC Award in Photography (QCF)	Wed	10	11/10/2017	6pm - 8pm	QG	N
231027	Intermediate Digital Photo	Wed	10	11/10/2017	6pm - 8pm	QG	N
231027	Intermediate Digital Photo	Wed	10	10/01/2018	6pm - 8pm	QG	N
231027	Intermediate Digital Photo	Wed	10	11/04/2018	6pm - 8pm	QG	N
231013	Photoshop for Digital Photographers - Beginners	Tue	10	10/10/2017	6pm - 8pm	QG	N
231013	Photoshop for Digital Photographers - Beginners	Tue	10	09/01/2018	6pm - 8pm	QG	N
231013	Photoshop for Digital Photographers - Intermediate	Tue	10	10/04/2018	6pm - 8pm	QG	N
377014	Photoshop for Digital Photographers - Intermediate (Level 1 Award in Graphic Design)	Tue	10	10/04/2018	6pm - 8pm	QG	N
CERAMICS & GLASS							
330466	Level 1 Award in Visual Arts (Ceramics and Glass)	Wed	10	27/09/2017	9am - 12noon	QG	N
231030	Specialist Ceramics or Glass	Wed	10	27/09/2017	9am - 12noon & 1pm - 4pm	QG	N
231030	Specialist Ceramics or Glass	Fri	10	29/09/2017	9am - 12noon	QG	N
231030	Specialist Ceramics or Glass	Wed	10	10/01/2018	9am - 12noon & 1pm - 4pm	QG	N
231030	Specialist Ceramics or Glass	Fri	10	12/01/2018	9am - 12noon	QG	N
231030	Specialist Ceramics or Glass	Wed	10	11/04/2018	9am - 12noon & 1pm - 4pm	QG	N
231030	Specialist Ceramics or Glass	Fri	10	13/04/2018	9am - 12noon	QG	N
FASHION							
330471	Level 1 Award in Fashion & Clothing (QCF) (Fashion & Pattern Cutting)	Tue	10	26/09/2017	6pm - 9pm	QG	N
231033	Fashion / Pattern Cutting	Tue	10	26/09/2017	6pm - 9pm	QG	N
231033	Fashion / Pattern Cutting	Tue	10	09/01/2018	6pm - 9pm	QG	N
231033	Fashion / Pattern Cutting	Tue	10	10/04/2018	6pm - 9pm	QG	N
PRINTMAKING							
285284	Level 1 Award in Visual Arts (Printmaking)	Tue	10	26/09/2017	6pm - 9pm	QG	N
231034	Printmaking	Tue	10	26/09/2017	6pm - 9pm	QG	N
231034	Printmaking	Tue	10	09/01/2018	6pm - 9pm	QG	N
231034	Printmaking	Tue	10	10/04/2018	6pm - 9pm	QG	N
STUDIO DEVELOPMENT (PROFESSIONAL PRACTICE)							
330476	Studio Development (Professional Practice)	Wed & Thu	30	27/09/2017	10am - 4pm	QG	N
330476	Studio Development (Professional Practice)	Wed & Thu	16	31/01/2018	10am - 4pm	QG	N

ART & DESIGN

www.hull-college.ac.uk/pt-art

Course Number	Course	Days	Duration (weeks)	Start Date(s)	Times	Location	Interview
DRAWING & PAINTING							
330474	Level 1 Award in Visual Arts (Life Model Drawing)	Wed	10	27/09/2017	6pm - 8.30pm	QG	N
231035	Life Model Drawing	Wed	10	27/09/2017	6pm - 8.30pm	QG	N
231035	Life Model Drawing	Wed	10	10/01/2018	6pm - 8.30pm	QG	N
231035	Life Model Drawing	Wed	10	11/04/2018	6pm - 8.30pm	QG	N
231028	Drawing & Painting	Wed	30	27/09/2017	10am - 4pm	QG	N
231028	Drawing & Painting	Wed	10	27/09/2017	10am - 4pm	QG	N
231028	Drawing & Painting	Wed	10	10/01/2018	10am - 4pm	QG	N
231028	Drawing & Painting	Wed	10	11/04/2018	10am - 4pm	QG	N

BUSINESS, TRAVEL & TOURISM

www.hull-college.ac.uk/pt-btt

Course Number	Course	Days	Duration (weeks)	Start Date(s)	Times	Location	Interview
ACCOUNTING							
295552	AAT Level 2 Certificate in Accounting	Tue	35	05/09/2017	10am - 1pm & 2pm - 5pm	QG	Y
295552	AAT Level 2 Certificate in Accounting	Thu	35	07/09/2017	9am - 12pm & 1pm - 4pm	QG	Y
250806	AAT Level 2 Certificate in Accounting	Mon & Tue	35	04/09/2017	6pm - 9pm	QG	Y
295554	AAT Level 3 Diploma in Accounting	Thu	35	07/09/2017	9am - 12.30pm & 1pm - 4pm	QG	Y
295554	AAT Level 3 Diploma in Accounting	Fri	35	08/09/2017	9am - 12.30pm & 1pm - 4pm	QG	Y
383376	AAT Level 3 Diploma in Accounting	Mon & Thu	35	04/09/2017	5.45pm - 9pm	QG	Y
295544	AAT Level 4 Diploma in Accounting	Mon	35	04/09/2017	9am - 12pm & 1pm - 4.30pm	QG	Y
295545	AAT Level 4 Diploma in Accounting	Mon & Thu	35	04/09/2017	5.45pm - 9pm	QG	Y
290495	C&G Level 1 Award in Book-Keeping and Accounts (QCF)	Tue	10	05/09/2017	6pm - 9pm	QG	N
295506	C&G Computerised Accounts Stage 1 (AAT) (QCF)	Thu	8	07/09/2017	6pm - 9pm	QG	N
295505	C&G Computerised Accounts Stage 2 (AAT) (QCF)	Thu	10	07/09/2017	6pm - 9pm	QG	Y
HUMAN RESOURCES							
295548	CIPD Level 3 Diploma in Human Resources Practice (QCF)	Tue	35	05/09/2017	5.30pm - 9pm	QG	N
383421	NCFE Level 2 Certificate in Event Planning (QCF)	Wed	35	06/09/2017	5.30pm - 8.30pm	QG	N
TRAVEL & TOURISM							
383401	Introduction to Customer Services	Sat	1	30/09/2017	9:30am - 12:30pm	QG	N
383402	Introduction to Travel Geography	Sat	1	03/03/2018	9:30am - 12:30pm	QG	N
383403	Holiday Search Tips	Sat	1	13/01/2018	9:30am - 12:30pm	QG	N

CATERING AND HOSPITALITY

www.hull-college.ac.uk/pt-cat

Course Number	Course	Days	Duration (weeks)	Start Date(s)	Times	Location	Interview
311072	C&G Level 2 NVQ Diploma in Professional Cookery (Preparation and Cooking)	Mon	35	04/09/2017	9am - 4pm	QG	N

PROFESSIONAL COOKERY

CATERING SCHOOL

383315	Sugar Art	Thu & Fri	1	18/01/2018	10am - 3pm	QG	N
383316	Chocolate for Easter	Wed	3	14/03/2018	6pm - 9pm	QG	N
383298	Christmas Birds	Mon	4	06/11/2017	6pm - 9pm	QG	N
383299	Cooking for Christmas	Mon	3	04/12/2017	6pm - 9pm	QG	N
383300	Basic Baking	Wed	10	13/09/2017	6pm - 9pm	QG	N
383302	Fur & Feather Cookery	Sat	1	21/10/2017	9.30am - 12.30pm	QG	N
383303	Pickles, Preserves & Cordials	Sat	1	14/10/2017	9.30am - 12.30pm	QG	N
383304	Introduction to Baking	Sat	1	23/09/2017	9.30am - 12.30pm	QG	N
383305	Vegetarian Values	Sat	1	11/11/2017	9.30am - 12.30pm	QG	N
383306	Curry Club	Sat	1	25/11/2017	9.30am - 12.30pm	QG	N
383307	Bake it, Decorate it	Sat	1	02/12/2017	9.30am - 12.30pm	QG	N
383308	Artisan Bread	Sat	1	09/12/2017	9.30am - 12.30pm	QG	N
383309	Little Fishy	Sat	1	20/01/2018	9.30am - 12.30pm	QG	N
383338	Bespoke Pastry	Tue	20	05/09/2017	6pm - 9pm	QG	N
383342	Advanced Patisserie	Mon	18	22/01/2018	6pm - 9pm	QG	N

COMPUTING

www.hull-college.ac.uk/pt-com

Course Number	Course	Days	Duration (weeks)	Start Date(s)	Times	Location	Interview
246320	Level 2 Certificate in IT User Skills (ECDL Extra)	Wed	12	13/09/2017	6pm - 9pm	QG	Y
246320	Level 2 Certificate in IT User Skills (ECDL Extra)	Wed	12	10/01/2018	6pm - 9pm	QG	Y
246320	Level 2 Certificate in IT User Skills (ECDL Extra)	Wed	12	25/04/2018	6pm - 9pm	QG	Y

CONSTRUCTION & GREEN ENERGY

www.hull-college.ac.uk/pt-con

Course Number	Course	Days	Duration (weeks)	Start Date(s)	Times	Location	Interview
221475	Gas Courses 1 day ACS Training	Fri	1	Var	9am - 5pm	QG	Y
235918	AM2 Practice	Var	8	Var	6pm - 8pm	QG	Y

CONSTRUCTION & GREEN ENERGY

www.hull-college.ac.uk/pt-con

Course Number	Course	Days	Duration (weeks)	Start Date(s)	Times	Location	Interview
235946	AM2 Full Assessment	Var	1	Var	Var	QG	Y
220266	2394 Initial Verification Inspection & Testing	Wed	12	06/09/2017	6pm - 9pm	QG	Y
221191	Level 3 National Diploma Construction - 2 Year Course	TBC	35	w/c 04/09/2017	9am - 8pm	QG	Y
282452	Level 3 National Extended Certificate in Construction and the Built Environment	TBC	35	w/c 04/09/2017	9am - 8pm	QG	Y
221293	Level 3 Diploma Construction (Top up from Subsidiary)	TBC	35	w/c 04/09/2017	9am - 8pm	QG	Y
221473	Gas Courses 1 day ACS Assessment	Fri	1	Var	Full day plus evening test	QG	Y
221474	Gas ACS Assessment Package	Thu & Fri	1	Var	2 Full days plus evening test	QG	Y
221871	2395 Periodic Inspection & Testing	Wed	12	06/09/2017	6pm - 9pm	QG	Y
221874	2396 Level 4 Electrical Design	Wed	12	06/09/2017	6pm - 9pm	QG	Y
235670	2382 Level 3 Award in Requirements for Electrical Installation BS7671	Tue	12	05/09/2017	6pm - 9pm	QG	Y

ENGINEERING

www.hull-college.ac.uk/pt-eng

Course Number	Course	Days	Duration (weeks)	Start Date(s)	Times	Location	Interview
235233	Basic Introduction to Arc Welding	Mon	10	11/09/2017	6pm - 9pm	CS	N
235233	Basic Introduction to Arc Welding	Mon	10	08/01/2018	6pm - 9pm	CS	N
235233	Basic Introduction to Arc Welding	Mon	10	23/04/2018	6pm - 9pm	CS	N
360584	Level 3 Diploma in Engineering Year 1	Thu	35	07/09/2017	9am - 7.30pm	QG	Y
235672	Further Maths Unit - College Certificate	Thu	34	14/09/2017	7.30pm - 9pm	QG	Y
260319	Computer Aided Design	Mon	35	04/09/2017	6pm - 8pm	QG	N
260319	Computer Aided Design	Wed	35	06/09/2017	6pm - 8pm	QG	N

ENGLISH, MATHS & SCIENCES

www.hull-college.ac.uk/pt-ems

Course Number	Course	Days	Duration (weeks)	Start Date(s)	Times	Location	Interview
GCSES							
238161	GCSE Biology	Tue	32	05/09/2017	5.30pm - 8.30pm	QG	Y
270279	GCSE Maths	Var	33	w/c 04/09/2017	Var	QG	Y
282417	GCSE English	Tue	33	05/09/2017	Var	QG	Y
282418	GCSE English	Mon	15	15/01/2018	Var	QG	Y
282418	GCSE English	Thu	22	18/01/2018	Var	QG	Y

ENGLISH, MATHS & SCIENCES

www.hull-college.ac.uk/pt-ems

Course Number	Course	Days	Duration (weeks)	Start Date(s)	Times	Location	Interview
WORKSHOPS & PREPARATION							
270263	English Workshop	Var	35	w/c 04/09/2017	Var	QG	Y
270263	English Workshop	Var	35	w/c 08/01/2018	Var	QG	Y
270315	Maths Workshop	Thu	35	07/09/2017	Var	QG	Y
270315	Maths Workshop	Wed	20	10/01/2018	Var	QG	Y
270346	Maths & English Workshop	Wed	35	06/09/2017	9am - 12noon	QG	N
238162	Level 2 First Award Applied Science	Wed	32	06/09/2017	5.30pm - 8.30pm	QG	Y
238163	Level 2 First Award Applied Science	Tue	32	05/09/2017	1pm - 4pm	QG	Y
282637	Level 3 Award in English for Literacy and Language Teaching	TBC	3	TBC	TBC	QG	Y
282638	Level 3 Award in Mathematics for Numeracy Teaching	TBC	3	TBC	TBC	QG	Y

ESOL AND EFL

286214	Introduction to Teaching English to Speakers of Other Languages	Tue	1	10/07/2018	9am - 3pm	QG	N
270748	English for Speakers of Other Languages (ESOL)	Wed	35	06/09/2017	Var	QG	N
377830	International English Language Testing (IELTS) Exam Practice	Wed	10	10/01/2018	5pm - 8pm	QG	N
377838	Certificate in Teaching English to Speakers of Other Languages	Mon/Tue	20	Var	TBC	QG	Y

FOUNDATION STUDIES

www.hull-college.ac.uk/pt-fou

Course Number	Course	Days	Duration (weeks)	Start Date(s)	Times	Location	Interview
325603	Forward into Learning	Thu or Fri	35	07/09/2017	10am - 12noon or 1pm - 3pm	QG	N
325603	Forward into Learning	Thu or Fri	35	07/09/2017	10am - 12noon or 1pm - 3pm	QG	N
341141	Level 1 Award in British Sign Language	Wed	34	06/09/2017	6pm - 8pm	QG	N
341141	Level 1 Award in British Sign Language	Wed	21	10/01/2018	6pm - 8pm	QG	N
341142	Level 2 Certificate in British Sign Language	Mon	35	04/09/2017	6pm - 9pm	QG	Y
286161	Introduction to Autism Awareness	Thu	1	19/10/2017	9am - 3pm	QG	N
286161	Introduction to Autism Awareness	Thu	1	15/02/2018	9am - 3pm	QG	N
286161	Introduction to Autism Awareness	Thu	1	26/04/2018	9am - 3pm	QG	N
286161	Introduction to Autism Awareness	Mon	1	02/07/2018	9am - 3pm	QG	N
238148	Level 2 Certificate in Understanding Autism	Mon	14	04/09/2017	6pm - 9pm	QG	Y
238148	Level 2 Certificate in Understanding Autism	Mon	14	08/01/2018	6pm - 9pm	QG	Y

HAIR & BEAUTY

www.hull-college.ac.uk/pt-bea

Course Number	Course	Days	Duration (weeks)	Start Date(s)	Times	Location	Interview
321470	Hairdressing Skills Refresher	Wed	8	27/09/2017	6pm - 9pm	QG	N
383269	Introduction to Hairdressing	Wed	6	28/02/2018	6pm - 9pm	QG	N
383364	Men's Hairdressing	Tue	6	09/01/2018	6pm - 8pm	QG	N
322081	C&G Level 2 Award in Manicure (QCF)	Mon	15	04/09/2017	6pm - 9pm	QG	N
322046	C&G Level 2 Award in Nail Technology (QCF)	Mon	15	22/01/2018	6pm - 9pm	QG	N
322051	C&G Level 2 Award in Make-up (QCF)	Wed	18	06/09/2017	6pm - 9pm	QG	N
383294	C&G Level 2 Award in Lash & Brow Treatments (QCF)	Wed	18	24/01/2018	6pm - 9pm	QG	N
321472	C&G Level 3 Award in Body Massage (QCF)	Tue	18	05/09/2017	6pm - 9pm	QG	N
383340	C&G Level 3 Award in Stone Therapy (QCF)	Tue	18	23/01/2018	6pm - 9pm	QG	N
320139	Gel Polish	Mon	1	11/09/2017	9am - 3pm	QG	N
320139	Gel Polish	Mon	1	15/01/2018	9am - 3pm	QG	N
320139	Gel Polish	Mon	1	16/04/2018	9am - 3pm	QG	N

HEALTH & CARE

www.hull-college.ac.uk/pt-hea

Course Number	Course	Days	Duration (weeks)	Start Date(s)	Times	Location	Interview
325645	CACHE Level 2 Certificate in an Introduction to Early Years Education and Care	Tue	35	05/09/2017	6pm - 8pm	QG	Y
321283	CACHE Level 2 Certificate in Supporting Teaching & Learning in Schools	Wed	35	06/09/2017	6pm - 8pm	QG	Y
321310	CACHE Level 3 Certificate in Supporting Teaching & Learning in Schools	Mon	35	04/09/2017	6pm - 9pm	QG	Y
325003	CACHE Level 3 Certificate in Childcare and Education (VRQ)	Mon	35	04/09/2017	6pm - 8pm	QG	Y
377840	Introduction to Counselling	Mon	5	04/09/2017	6pm - 9pm	QG	N
377840	Introduction to Counselling	Mon	5	08/01/2018	6pm - 9pm	QG	N
377840	Introduction to Counselling	Mon	5	23/04/2018	6pm - 9pm	QG	N
377842	Level 2 Certificate in Counselling Skills	Mon	9	16/10/2017	6pm - 9pm	QG	Y
377842	Level 2 Certificate in Counselling Skills	Mon	9	19/02/2018	6pm - 9pm	QG	Y
286184	Introduction to Counselling Skills	Tue	1	17/10/2017	9am - 3pm	QG	N
286184	Introduction to Counselling Skills	Tue	1	13/02/2018	9am - 3pm	QG	N
286184	Introduction to Counselling Skills	Tue	1	24/04/2018	9am - 3pm	QG	N
286203	Introduction to Childcare	Wed	1	18/10/2017	9am - 3pm	QG	N
286203	Introduction to Childcare	Wed	1	14/02/2018	9am - 3pm	QG	N
286203	Introduction to Childcare	Wed	1	25/04/2018	9am - 3pm	QG	N
286211	Refresher Sign Language	Tue	1	03/07/2018	9am - 3pm	QG	N
286212	Introduction to Teaching Assistants	Wed	1	04/07/2018	9am - 3pm	QG	N
286213	Introduction to Mental Health Awareness	Thu	1	05/07/2018	9am - 3pm	QG	N

MOTOR VEHICLE

www.hull-college.ac.uk/pt-mot

Course Number	Course	Days	Duration (weeks)	Start Date(s)	Times	Location	Interview
260305	Level 2 Award in Hybrid Electric Vehicle Operation and Maintenance	Mon	6	11/09/2017	6pm - 9pm	CS	Y
260305	Level 2 Award in Hybrid Electric Vehicle Operation and Maintenance	Mon	6	08/01/2018	6pm - 9pm	CS	Y
260305	Level 2 Award in Hybrid Electric Vehicle Operation and Maintenance	Mon	6	30/04/2018	6pm - 9pm	CS	Y
260306	Level 3 Award in Hybrid Electric Vehicle Repair and Replacement	Mon	14	04/09/2017	6pm - 9pm	CS	Y
260306	Level 3 Award in Hybrid Electric Vehicle Repair and Replacement	Mon	14	08/01/2018	6pm - 9pm	CS	Y
235125	ATA Light Vehicle Inspection Technician - 1 day	Fri	1	Var	8.30am - 6pm	CS	Y
260343	ABC Award in MOT Testing (Classes 4 and 7) (VRQ)	Var	1	31/10/2017	TBC	CS	Y
260344	MOT Tester Manager	Var	1	Var	TBC	CS	Y
260346	MOT Tester CPD	Mon	1	Var	6pm - 9pm	CS	Y

PERFORMING ARTS

www.hull-college.ac.uk/pt-per

Course Number	Course	Days	Duration (weeks)	Start Date(s)	Times	Location	Interview
383258	Fitsteps	Fri	1	22/09/2017	10am - 11am	QG	N
383258	Fitsteps	Fri	1	10/11/2017	10am - 11am	QG	N
383258	Fitsteps	Fri	1	26/01/2018	10am - 11am	QG	N
383258	Fitsteps	Fri	1	13/04/2018	10am - 11am	QG	N

SPORT & PUBLIC SERVICES

www.hull-college.ac.uk/pt-spo

Course Number	Course	Days	Duration (weeks)	Start Date(s)	Times	Location	Interview
341177	1st Sport Level 1 Award in the Principles of Coaching Sport (QCF)	Tue	11	19/09/2017	5pm - 8pm	KCOM	N
341253	1st Sport Level 2 Award in the Principles of Coaching Sport (QCF)	Tue	21	12/12/2017	5pm - 8pm	KCOM	Y
341174	CYQ Level 1 Award in Fitness and Physical Activity (QCF)	Tue	14	05/09/2017	5pm - 8pm	KCOM	N
291038	CYQ Level 2 Certificate in Fitness Instructing (QCF)	Tue	21	19/12/2017	5pm - 8pm	KCOM	Y
341252	Kinesiology Taping Course	Wed	1	21/02/2018	5pm - 8pm	KCOM	N

PROFESSIONAL STUDIES

www.hull-college.ac.uk/pt-pro

Course Number	Course	Days	Duration (weeks)	Start Date(s)	Times	Location	Interview
298073	BTEC Level 3 Award in Education and Training	Wed	11	20/09/2017	6pm - 9pm	QG	Y
298073	BTEC Level 3 Award in Education and Training	Wed	11	17/01/2018	6pm - 9pm	QG	Y
298073	BTEC Level 3 Award in Education and Training	Wed	11	11/04/2018	6pm - 9pm	QG	Y
298074	BTEC Level 3 Award in Education and Training	Wed	11	20/09/2017	1pm - 4pm	QG	Y
298074	BTEC Level 3 Award in Education and Training	Wed	11	17/01/2018	1pm - 4pm	QG	Y
298074	BTEC Level 3 Award in Education and Training	Wed	11	11/04/2018	1pm - 4pm	QG	Y
298075	BTEC Level 4 Certificate in Education and Training	Wed	15	27/09/2017	5.30pm - 8.30pm	QG	Y
298052	BTEC Level 3 Certificate in Assessing Vocational Achievement	Wed	20	27/09/2017	1pm - 3pm	QG	Y
298154	BTEC Level 4 Award in the Internal Quality Assurance of Assessment Processes and Practice	Tue	18	26/09/2017	1pm - 3pm	QG	Y
295415	CMI Level 5 Diploma in Management and Leadership	Tue	30	12/09/2017	5pm - 8pm	QG	Y
295416	CMI Level 7 Diploma in Strategic Management and Leadership	Thu (Fortnightly)	20	11/01/2018	5pm - 9pm	QG	Y
231697	CIPD Level 5 Certificate in HR Management	Thu	24	07/09/2017	1pm - 5pm	QG	Y
311410	CIPD Level 5 Diploma in HR Management	Thu	12	22/03/2018	1pm - 5pm	QG	Y
311410	CIPD Level 5 Diploma in HR Management	Thu	36	07/09/2017	1pm - 5pm	QG	Y
311494	CIPD Level 5 Certificate in HR Management	Wed	24	06/09/2017	5pm - 9pm	QG	Y
311495	CIPD Level 5 Diploma in HR Management	Wed	12	21/03/2018	5pm - 9pm	QG	Y
311495	CIPD Level 5 Diploma in HR Management	Wed	36	06/09/2017	5pm - 9pm	QG	Y

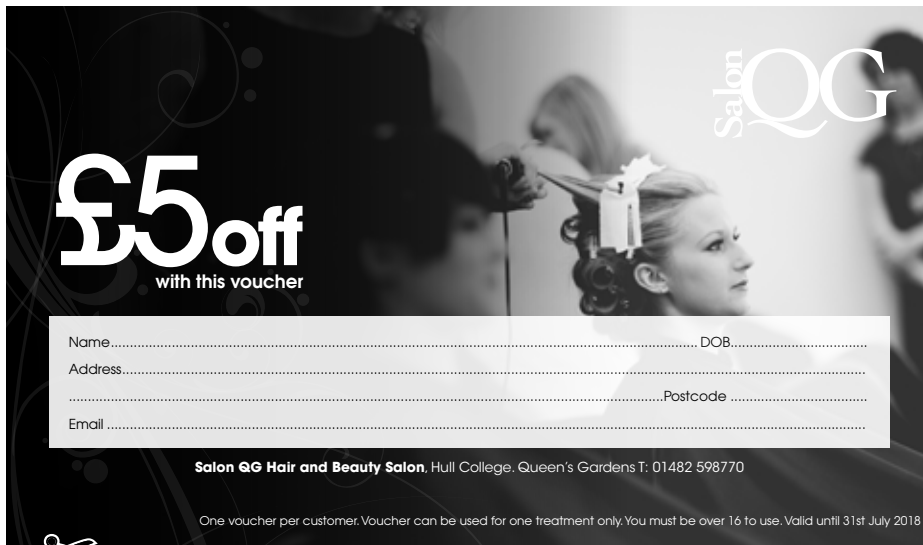

£5 off
with this voucher

Salon QG

Name..... DOB.....
Address.....
.....Postcode

Email

Salon QG Hair and Beauty Salon, Hull College, Queen's Gardens T: 01482 598770

One voucher per customer. Voucher can be used for one treatment only. You must be over 16 to use. Valid until 31st July 2018

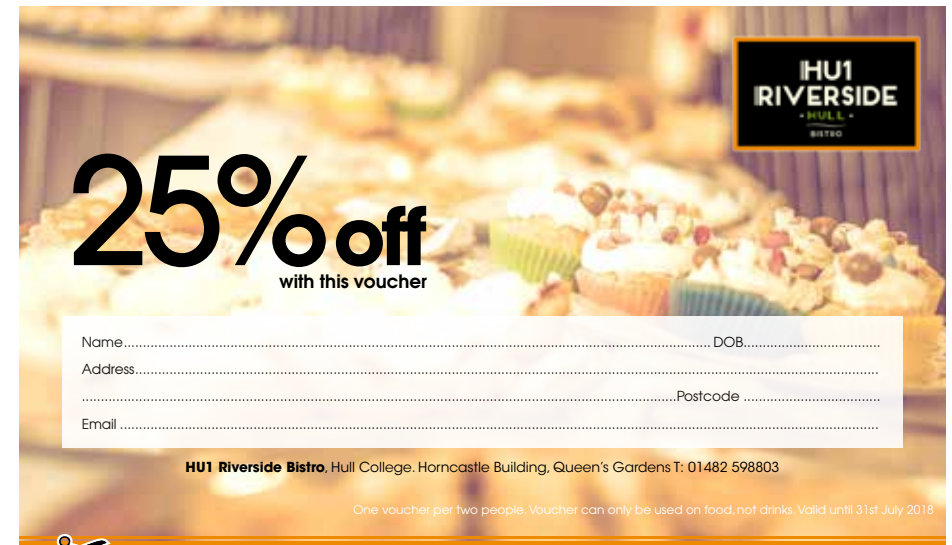

25% off
with this voucher

IHU1 RIVERSIDE
- HULL -
BISTRO

Name..... DOB.....
Address.....
.....Postcode

Email

IHU1 Riverside Bistro, Hull College, Horncastle Building, Queen's Gardens T: 01482 598803

One voucher per two people. Voucher can only be used on food, not drinks. Valid until 31st July 2018

DEGREE LEVEL - HIGHER EDUCATION

www.hull-college.ac.uk/pt-he

Course Number	Course	Days	Duration (weeks)	Start Date(s)	Times	Location	Interview
290137	Foundation Degree Business & Management	Var	30	w/c 11/09/2017	Var	QG	Y
290138	BA (Hons) Business & Management	Var	30	w/c 11/09/2017	Var	QG	Y
290142	Foundation Degree Computing	Var	30	w/c 11/09/2017	Var	QG	Y
290144	BSc (Hons) Computing	Var	30	w/c 11/09/2017	Var	QG	Y
220252	HNC Diploma in Construction and the Built Environment	Var	30	w/c 11/09/2017	Var	QG	Y
220265	HND Diploma in Construction and the Built Environment	Var	30	w/c 11/09/2017	Var	QG	Y
220264	BSc (Hons) Construction Management	Var	30	w/c 11/09/2017	Var	QG	Y
220364	HND General Engineering	Var	30	w/c 11/09/2017	Var	QG	Y
298013	Foundation Degree Engineering	Var	30	w/c 11/09/2017	Var	QG	Y
220289	BEng (Hons) Engineering Technology	Var	30	w/c 11/09/2017	Var	QG	Y
330848	BA (Hons) Journalism & Digital Media	Var	30	w/c 11/09/2017	Var	QG	Y
311111	Foundation Degree Health and Social Care	Var	30	w/c 11/09/2017	Var	QG	Y
220156	BSc (Hons) Health & Social Care	Var	30	w/c 11/09/2017	Var	QG	Y
298049	Certificate in Education Lifelong Learning (In-service)	Var	30	w/c 11/09/2017	Var	QG	Y
298047	Professional Graduate Certificate in Education Lifelong Learning (In-service)	Var	30	w/c 11/09/2017	Var	QG	Y
298016	Foundation Degree Health Exercise and Lifestyle	Var	30	w/c 11/09/2017	Var	QG	Y
311336	Foundation Degree Young Childrens Learning & Development	Var	30	w/c 11/09/2017	Var	QG	Y
311337	BA (Hons) Young Childrens Learning & Development	Var	30	w/c 11/09/2017	Var	QG	Y



Queens Gardens Childcare Centre

Conveniently located in the City Centre, our nursery is open to the general public as well as Hull College students and staff.

Open from 8am to 5.45pm, Monday to Friday throughout term time

Fully qualified and experienced staff

Facilities available for children aged 3 months to 5 years

Government funded places available for 2, 3 and 4 year olds



FREE places available for Hull College students

(subject to status)

Queen's Gardens, Hull, HU1 3DG

01482 223646

www.hull-college.ac.uk/qgcc

Alternative Formats

If you require this course guide
in an alternative language,
large print or Braille copy please
contact: 01482 598817

Hull College

Queen's Gardens Centre
Wilberforce Drive
Hull HU1 3DG
Tel: (01482) 329943

The Learning Zone
KCOM Stadium
Walton Street, Hull HU3 6HU
Tel: (01482) 329943

Cannon Street Centre
Cannon Street,
Hull HU2 0AB
Tel: (01482) 329943

www.hull-college.ac.uk

Hull College has taken reasonable care to ensure that the information contained in this prospectus is correct at the time of going to press. Prospective students should be aware that it is sometimes necessary to cancel or modify courses prior to commencement due to low enrolment or funding changes, including (but not limited to) course content, dates, times, fees and entry requirements. Prospective students should confirm all details with our Course Information Team prior to enrolment and commencement on a course or entering into any other financial commitment. You may also request a copy of the Hull College Fee Policy 2017/2018. If a student or prospective student has outstanding fees from a previous course, enrolment will be refused.

If a course is cancelled by the college prior to commencement, Hull College will use reasonable endeavours to offer a suitable alternative course. If a student does not wish to accept, or Hull College is not able to offer an alternative course, the student will be entitled to withdraw and may receive an appropriate refund. Where a student is unable to continue, refunds will be made only in exceptional circumstances and at the discretion of the college. All requests for refunds should be submitted in writing. Hull College shall not have any further liability.